NHHA Hospital Capacity Situational Awareness Update

Weekdays March 5 - March 11, 2026

Hospital Census					
Staffed Bed Status	**March 5**	**March 6**	**March 9**	**March 10**	**March 11**
Total Staffed Inpatient Beds Filled	2,588	2,529	2,480	2,505	2,488
Total Staffed Inpatient Beds Available*	236	293	282	269	288
Inpatient Occupancy	**91.6%**	**89.6%**	**89.8%**	**90.3%**	**89.6%**
Inpatient Occupancy with ED Holds**	**94.9%**	**92.4%**	**92.9%**	**93.8%**	**92.9%**

**Note: Does not include available ED beds*

***Does not include behavioral health holds*

2024 - 2026 Hospital Inpatient Capacity

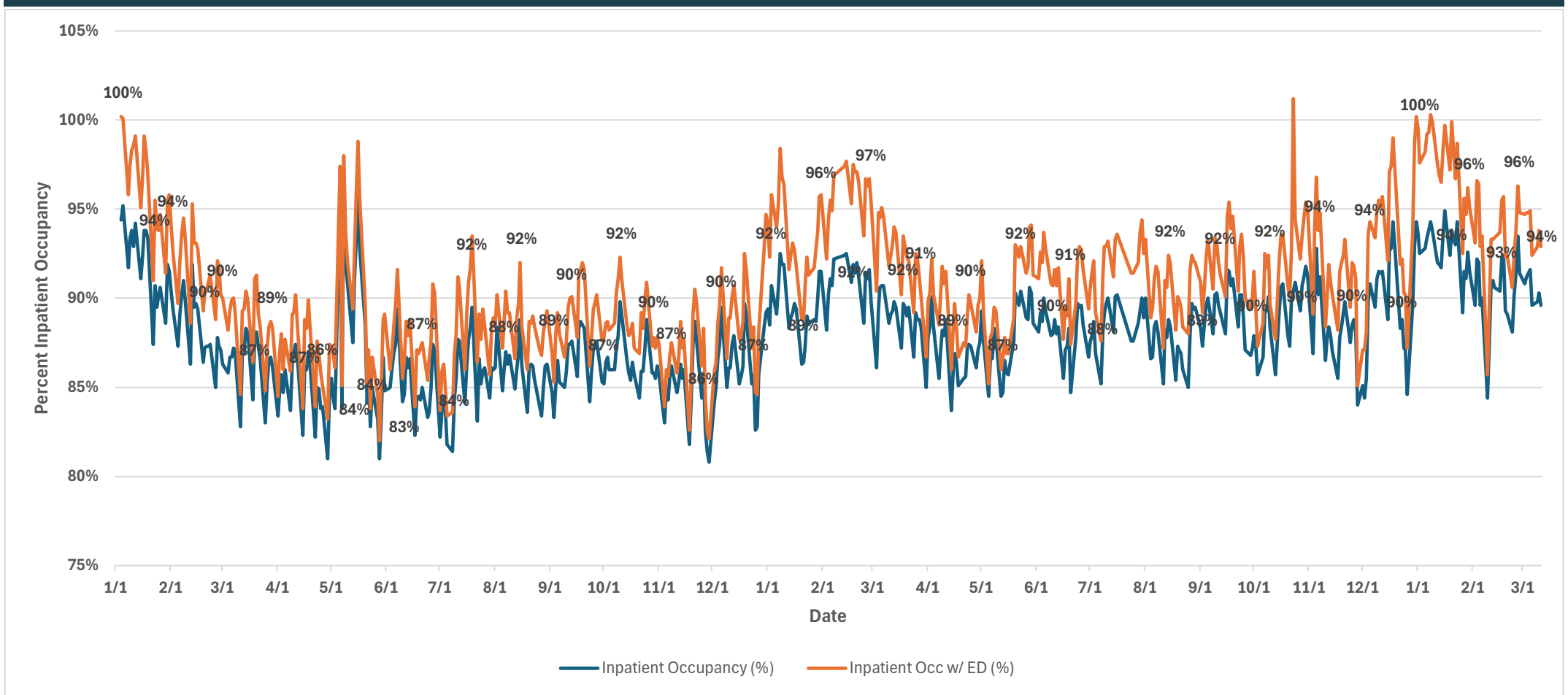

Emergency Department Holds					
ED Hold Metric	**March 5**	**March 6**	**March 9**	**March 10**	**March 11**
Non-Behavioral Health	92	79	87	98	92
Adult Behavioral Health	38	38	46	43	45
Pediatric Behavioral Health	8	8	14	17	13

Source: Juvare

30 hospitals reporting

New Hampshire Hospital Association