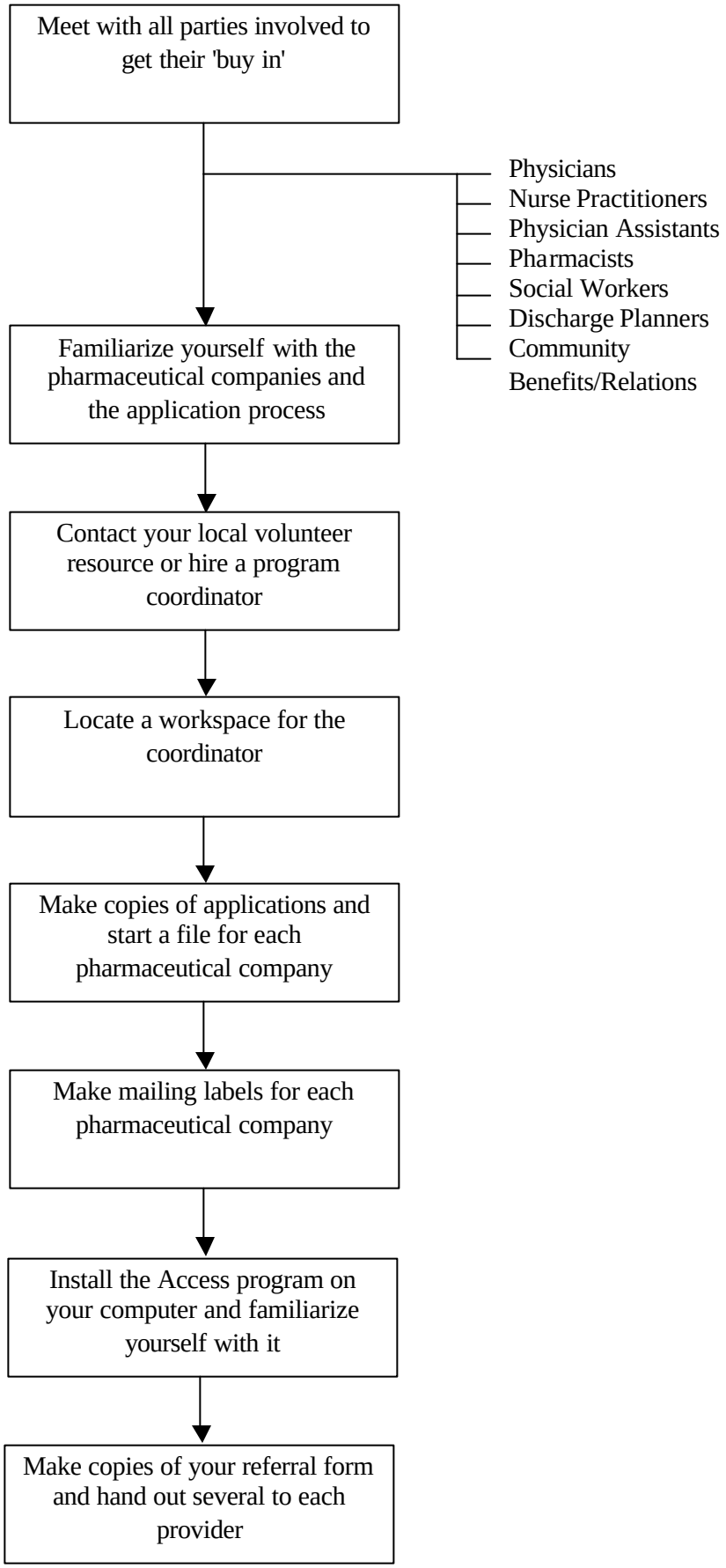NH Medication Bridge
For Providers: Getting Started